



Certificate ID: **53857 (Reissued)**  
 Client Sample ID: **700mg GREEN**  
 Lot Number: **91431B**  
 Matrix: **Tincture - MCT Oil**

Received: **5/2/19**

Scan QR Code for authenticity



**Rosebud CBD**  
**930 Newark Ave**  
**Jersey City, NJ 07306**  
**Attn: Alexis Rosenbaum**

|   |  |                    |
|---|--|--------------------|
| Authorization:<br>Jon Podgorni, Lab Manager | Signature:<br> | Date:<br>7/19/2019 |
|---|--|--------------------|







The data contained within this report was collected in accordance with the requirements of ISO/IEC17025:2017. I attest that the information contained within the report has been reviewed for accuracy and checked against the quality control requirements for each method. These results relate only to the test article listed in this report. Reports may not be reproduced except in their entirety.

**CN: Cannabinoid Profile & Potency [WI-10-17 & WI-10-17-01]**      Analyst: *LG*      Test Date: *5/9/2019*

The client sample was analyzed for plant-based cannabinoids by Liquid Chromatography (LC). The collected data was compared to data collected for certified reference standards at known concentrations. Reissued to update company address and add lot number.

**53857-CN**

| ID           | Weight %    | Concentration (mg/mL) |   |                                |
|--------------|-------------|-----------------------|---|--------------------------------|
| D9-THC       | 0.16 wt %   | 1.50 mg/mL            |  |                                |
| THCV         | ND          | ND                    |   |                                |
| CBD          | 5.05 wt %   | 46.30 mg/mL           |  |                                |
| CBDV         | 0.03 wt %   | 0.25 mg/mL            |   |                                |
| CBG          | 0.10 wt %   | 0.88 mg/mL            |  |                                |
| CBC          | 0.29 wt %   | 2.67 mg/mL            |  |                                |
| CBN          | 0.01 wt %   | 0.06 mg/mL            |   |                                |
| THCA         | ND          | ND                    |   |                                |
| CBDA         | 0.01 wt %   | 0.13 mg/mL            |   |                                |
| CBGA         | ND          | ND                    |   |                                |
| D8-THC       | ND          | ND                    |   |                                |
| exo-THC      | ND          | ND                    |   |                                |
| <b>Total</b> | <b>5.65</b> | <b>51.79 mg/mL</b>    | <b>0%</b>   | <b>Cannabinoids (wt%) 5.0%</b> |
| Max THC      | 0.16        | 1.50 mg/mL            |   |                                |
| Max CBD      | 5.06        | 46.41 mg/mL           |   |                                |

**Ratio of Total CBD to THC 30.8:1**

Max THC (and Max CBD) are calculated values for total cannabinoids after heating, assuming complete decarboxylation of the acid to the neutral form. It is calculated based on the weight loss of the acid group during decarboxylation: Max THC = (0.877 x THCA) + THC. This calculation does not include other cannabinoid isomers (eg. D8-THC and exo-THC). ND = None detected above the limits of detection (LLD)

**EA: Elemental Analysis [WI-10-13]**

Analyst: JFD

Test Date: 5/14/2019

This test method was performed in accordance with the requirements of ISO/IEC 17025. These results relate only to the test article listed in this report. Reports may not be reproduced except in their entirety. Reissued to update molybdenum MDL.

**53857-EA**

| Symbol | Metal      | Conc. <sup>1</sup> | MDL        | Limits <sup>2</sup> | Status |
|--------|------------|--------------------|------------|---------------------|--------|
| Al     | Aluminum   | 829 ug/kg          | 5 ug/kg    | -                   |        |
| As     | Arsenic    | ND                 | 4 ug/kg    | 150 ug/kg           | PASS   |
| Cd     | Cadmium    | ND                 | 1 ug/kg    | 150 ug/kg           | PASS   |
| Ca     | Calcium    | ND                 | 500 ug/kg  | -                   |        |
| Cr     | Chromium   | ND                 | 5 ug/kg    | 2500 ug/kg          | PASS   |
| Co     | Cobalt     | ND                 | 10 ug/kg   | -                   |        |
| Cu     | Copper     | ND                 | 500 ug/kg  | 10000 ug/kg         | PASS   |
| Fe     | Iron       | ND                 | 5 ug/kg    | -                   |        |
| Pb     | Lead       | 122 ug/kg          | 2 ug/kg    | 500 ug/kg           | PASS   |
| Mg     | Magnesium  | ND                 | 500 ug/kg  | -                   |        |
| Mn     | Manganese  | ND                 | 500 ug/kg  | -                   |        |
| Hg     | Mercury    | ND                 | 2 ug/kg    | 150 ug/kg           | PASS   |
| Mo     | Molybdenum | ND                 | 50 ug/kg   | 1000 ug/kg          | PASS   |
| Ni     | Nickel     | ND                 | 50 ug/kg   | 150 ug/kg           | PASS   |
| P      | Phosphorus | 2,756 ug/kg        | 500 ug/kg  | -                   |        |
| K      | Potassium  | 2,859 ug/kg        | 5 ug/kg    | -                   |        |
| Se     | Selenium   | ND                 | 10 ug/kg   | -                   |        |
| Ag     | Silver     | ND                 | 10 ug/kg   | -                   |        |
| S      | Sulfur     | 777 ug/kg          | 5 ug/kg    | -                   |        |
| Sn     | Tin        | ND                 | 5000 ug/kg | -                   |        |
| Zn     | Zinc       | 263 ug/kg          | 5 ug/kg    | -                   |        |

1) ND = None detected to the Method Detection Limit (MDL)

2) USP recommended maximum daily limits for inhalational drug product.

**MB1: Microbiological Contaminants [WI-10-09]**

Analyst: AKR

Test Date: 5/3/2019

This test method was performed in accordance with the requirements of ISO/IEC 17025. These results relate only to the test article listed in this report. Reports may not be reproduced except in their entirety.

**53857-MB1**

| Symbol | Analysis                                | Results | Units | Limits*       | Status |
|--------|---|---------|-------|---------------|--------|
| AC     | Total Aerobic Bacterial Count           | <100    | CFU/g | 100,000 CFU/g | PASS   |
| CC     | Total Coliform Bacterial Count          | <100    | CFU/g | 1,000 CFU/g   | PASS   |
| EB     | Total Bile Tolerant Gram Negative Count | <100    | CFU/g | 1,000 CFU/g   | PASS   |
| YM     | Total Yeast & Mold                      | <100    | CFU/g | 10,000 CFU/g  | PASS   |

Note: All recorded Microbiological tests are within the established limits.

**PST: Pesticide Analysis [WI-10-11]**

Analyst: RAS

Test Date: 5/17/2019

The client sample was analyzed for pesticides using Liquid Chromatography with Mass Spectrometric detection (LC/MS/MS). The method used for sample prep was based on the European method for pesticide analysis (EN 15662).

**53857-PST**

| Analyte            | CAS         | Result | Units | LLD   | Limits (ppb) | Status |
|--------------------|-------------|--------|-------|-------|--------------|--------|
| Abamectin B1a      | 65495-55-3  | ND     | ppb   | 0.20  | 300          | PASS   |
| Abamectin B1b      | 65195-56-4  | ND     | ppb   | 0.20  | 300          | *      |
| Azoxystrobin       | 131860-33-8 | ND     | ppb   | 0.10  | 40000        | PASS   |
| Bifenazate         | 149877-41-8 | ND     | ppb   | 0.10  | 5000         | PASS   |
| Bifenthrin         | 82657-04-3  | ND     | ppb   | 0.20  | 500          | *      |
| Cyfluthrin         | 68359-37-5  | ND     | ppb   | 0.50  | 1000         | PASS   |
| Daminozide         | 1596-84-5   | ND     | ppb   | 10.00 | 10           | *      |
| Etoxazole          | 153233-91-1 | ND     | ppb   | 0.10  | 1500         | PASS   |
| Fenoxycarb         | 72490-01-8  | ND     | ppb   | 0.10  | 10           | PASS   |
| Imazalil           | 35554-44-0  | ND     | ppb   | 0.10  | 10           | PASS   |
| Imidacloprid       | 138261-41-3 | ND     | ppb   | 0.10  | 3000         | PASS   |
| Myclobutanil       | 88671-89-0  | ND     | ppb   | 0.10  | 9000         | PASS   |
| Paclobutrazol      | 76738-62-0  | ND     | ppb   | 0.10  | 10           | PASS   |
| Piperonyl butoxide | 51-03-6     | ND     | ppb   | 0.10  | 8000         | PASS   |
| Pyrethrin          | 8003-34-7   | ND     | ppb   | 0.1   | 1000         | PASS   |
| Spinosad           | 168316-95-8 | ND     | ppb   | 0.1   | 3000         | PASS   |
| Spiromesifen       | 283594-90-1 | ND     | ppb   | 0.10  | 12000        | *      |
| Spirotetramat      | 203313-25-1 | ND     | ppb   | 0.10  | 13000        | PASS   |
| Trifloxystrobin    | 141517-21-7 | ND     | ppb   | 0.10  | 30000        | PASS   |

\* Testing limits for ingestion established by the State of California: CCR, Title 16, Division 42, Chapter 5, Section 5313. ND indicates "none detected" above the lower limit of detection (LLD). Analytes marked with (\*) indicate analytes for which no recovery was observed for a pre-spiked matrix sample.

**TP: Terpenes Profile [WI-10-27]**

Analyst: CMA

Test Date: 5/4/2019

The client sample was analyzed by Head-Space Gas Chromatography (HS-GC). The collected data was compared to data collected for certified reference standards at known concentrations. All values are semiquantitative estimates based on recorded peak areas relative to terpene calibration data.

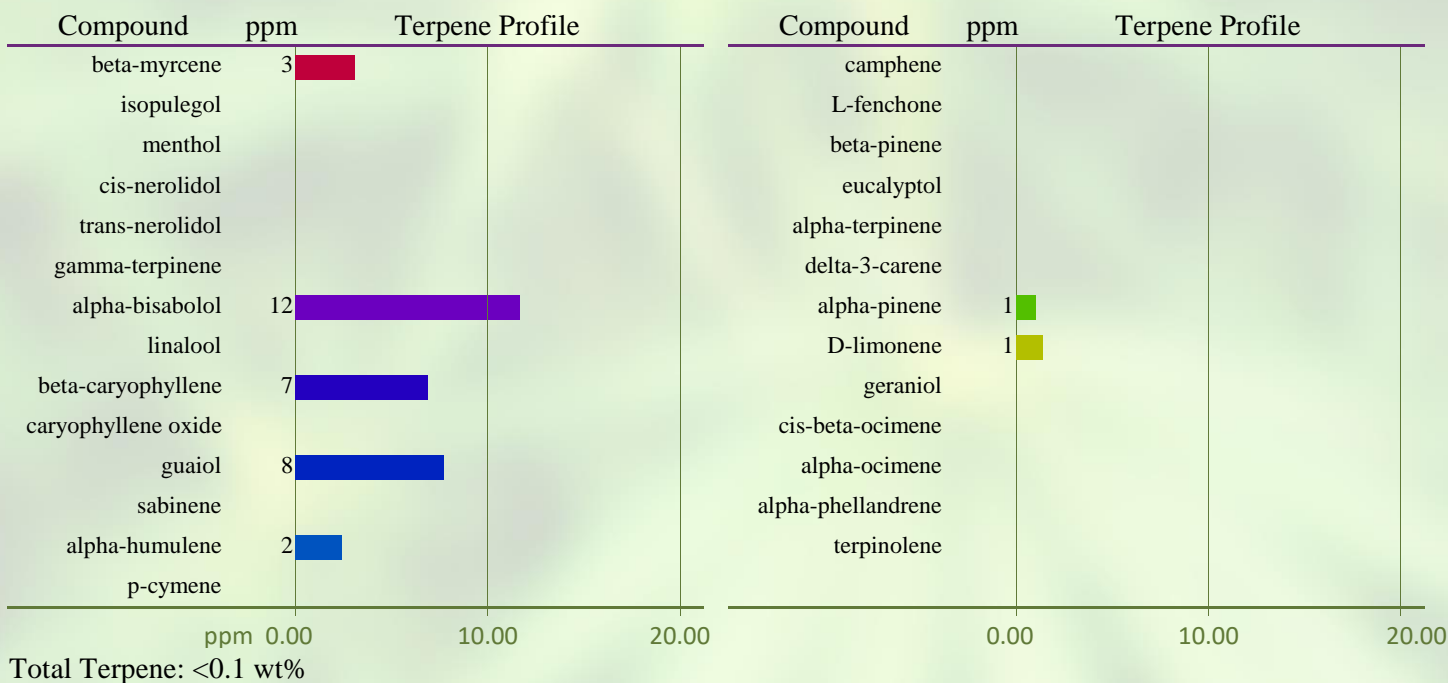
**53857-TP****VC: Analysis of Volatile Organic Compounds [WI-10-28]**

Analyst: CMA

Test Date: 5/4/2019

The client sample was analyzed by Head-Space Gas Chromatography (HS-GC). The collected data was compared to data collected for certified reference standards at known concentrations.

**53857-VC**

| Compound     | CAS      | Amount <sup>1</sup> | Limit <sup>2</sup> | RL  | Status |
|--------------|----------|---------------------|--------------------|-----|--------|
| Propane      | 74-98-6  | ND                  | 1,000 ppm          | 200 | PASS   |
| Isobutane    | 75-28-5  | ND                  | 1,000 ppm          | 200 | PASS   |
| Butane       | 106-97-8 | ND                  | 1,000 ppm          | 200 | PASS   |
| Methanol     | 67-56-1  | ND                  | 3,000 ppm          | 200 | PASS   |
| Ethanol      | 64-17-5  | 1,127 ppm           | 5,000 ppm          | 200 | PASS   |
| Acetone      | 67-64-1  | ND                  | 5,000 ppm          | 200 | PASS   |
| Isopropanol  | 67-63-0  | ND                  | 5,000 ppm          | 200 | PASS   |
| Acetonitrile | 75-05-8  | ND                  | 410 ppm            | 200 | PASS   |
| Hexane       | 110-54-3 | ND                  | 290 ppm            | 200 | PASS   |
| Heptane      | 142-82-5 | ND                  | 5,000 ppm          | 200 | PASS   |

1) ND = Not detected at a level greater than the Reporting Limit (RL).

2) In ppm, based on USP recommended limits for residual solvents, adopted by the Massachusetts Department of Public Health on 3/31/16. Butane/Propane limits are based on limits established for state of Colorado.

**END OF REPORT**